

EQUIPMENT & TOOLS (Roll Formers, Folders, Etc.)

SUPPLIES & SOLUTIONS



Acu-Form

Acu-Form is a manufacturer of metal forming equipment such as the Ag Panel, Post Cut Shear, Uncoiler, Corner, J-Channel, Ridge Cap, Rat Guard, Hemmer, Slitter, Wrapper, etc. We also make machines to your specs. Our goal is to meet and exceed our customers' expectations. Our number one priority is to send our customer a durable, top-performing machine that will give you years of trouble-free service.

www.acuformequipment.com
330-674-4003



ASC Machine Tools, Inc.

The ASC Alpha Series® is a revolutionary panel roll-forming line featuring heavy-duty cast stands with cast bearing blocks. The close-coupled pre-cut front end minimizes the equipment footprint to a total length of approximately 40'. The additional slitter pass and belt conveyor option allows the economic production of flat sheets and trim blanks—both exiting at a convenient height of approximately 30". The Alpha Series is also available as a post-cut line featuring a rugged hydraulic post-cut shear to produce panels down to 1' in length.

www.ascmt.com
509-534-6600



The Bradbury Group

The Bradbury Panther Cub III™ Slit light-gauge slit, cut-to-length unit is ideal for trim shop work and light roll-forming applications. It allows you to slit and shear or slit and recoil. Features include a moving front end, allowing operators easy access to slitter knives; a hand wheel adjust lever for precision depth control; the ability to stop and move slitter knives to reduce scrap; an up-cut shear for sheet-on-sheet stacking; and the Beck Automation Cobalt Control.

www.bradburygroup.com
620-345-6394



CIDAN Machinery Group

The Forstner nuSLIT slit-cut-to-length is a programmable slitting line that features an easy-to-use control system that can program slit width, length, and quantities faster. Coil can be fed into the machine and the slitting knives are controlled directly from the screen, all for easy handling while maximizing each cut. The ergonomic operating panel, adjusting width of infeed guide rails, and locking in position can all be operated from either side of the machine, allowing more flexible use of floor space.

www.cidanmachinery.com/us
770-692-7230

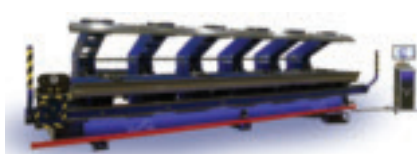

Hershey's Metal Meister

Wouldn't you like to have the same kind of quality and service that you strive to deliver to your customers? Variobend USA is the answer to your quest for speed, accuracy, and service in a trim folder. With European design coupled with American manufacturing and service, Variobend USA folders are built with you in mind. Look no further! Contact Hershey's today to experience it for yourself! Need more proof? We are happy to let you talk with Variobend USA owners.

info@HersheysMM.com
877-289-3030



Marion Manufacturing

Marion Manufacturing adds value to the metal by designing, fabricating, and installing custom manufacturing and production machinery. Marion specializes in metal-forming equipment such as roll formers, uncoilers, shears, stackers, etc. Marion Manufacturing also offers a full-service machine shop and retooling and service on other brands of equipment.

www.marionmanufacturing.com
888-865-8740



MetalForming Inc.

The Schleich Quadro Portable Rollformer is the most advanced portable roll-forming system in the world. The Quadro is the only machine of its kind with instant changeover from one profile to another by simply rotating tooling cassettes (30 seconds to 10 minutes). It does more than any machine of its kind in terms of the huge variety of profiles (11), the variety of accessories you can add, the versatility it has for running starter panels, and its portability.

www.metalforming-usa.com
770-631-0002



Metal Rollforming Systems

Metal Rollforming Systems (MRS) designs and manufactures industry-leading roll-forming equipment and accessories. MRS' product lines consist of single- and double-deck roll formers, single- and multi-trim roll formers, slitters, and more. MRS takes great pride in customer support both before and after the sale.

www.mrsrollform.com
888-284-6794



New Tech Machinery

The revolutionary SSQ II MultiPro Roof Panel Machine is our best-selling, most advanced, accurate, multi-profile machine. It can produce 15 different roofing or wall panel profiles and features optional notching and angle cutting capabilities. With this user-friendly machine, one person can change tooling in 45 minutes or less.

www.newtechmachinery.com
800-574-1717



Star 1 Products LLC

The Star 1 Felt Applicator has all the features you want for fast, easy, and consistent felt application. Consistent tension on the backer provides reliable peel off. Precise left to right adjustments ensure accurate felt placement. It takes a single man to operate. Bulky felt rolls are easily moved with a felt cart. Hand wheels make it easy to load varying roll sizes, accommodating 39"- or 41"-wide felt. A splicing table allows you to make concealed felt seams, drastically reducing waste in metal and felt.

888-96-STAR1
231-825-0163



SWI Machinery

Minimize waste and maximize efficiency with our Marxman Plus Automatic Slitter. With eight pairs of auto-setting slitting blades, automatic part nesting, waste minimization software, and the capability to run up to 150 fpm, the Marxman Plus is outfitted with all the features to take your production to the next level. It's also possible to connect an offline label printer to the Plus so that labels can be printed for manual application by the operator.

www.swimachinery.com
770-891-4388



Universal Tube & Rollform Equipment

Quality used roll formers for sale with tooling to produce ADLOK Standing Seam, ribbed panel, standard AG panel, and more. We are a full-service roll-form supplier. Our experienced team can provide reconditioning, new controls, drive systems, start-up, technical support, and more. Our large in-stock selection of roll formers can be viewed online or schedule a visit to our Perrysburg, Ohio, warehouse for a hands-on inspection. Contact us to discuss your roll-former needs.

www.utubeonline.com
419-872-2364

EQUIPMENT & TOOLS (Packaging Systems, Hand Tools)

SUPPLIES & SOLUTIONS

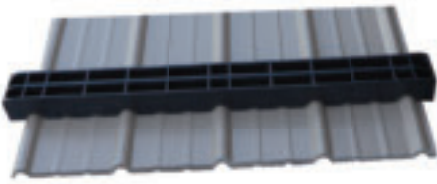

Albatross Supply LLC

Shrikes are an innovative product designed to replace wood dunnage for stacking and transporting metal roofing panels. Shrike™ A and Shrike™ R are designed to fit over the panel rib profile. This transfers the weight to the flats of the panel. The reinforced polyethylene design eliminates scratches and rub-through marks. The profile cutout on each end of the Shrike is designed with a convex to hold the tie-down straps securely. UV inhibitors ensure your investment will work hard and last long.

www.albatross.supply
888-989-9892



Ameripak of Kentucky

Ameripak horizontal stretch wrappers are extremely beneficial to the roll-forming industry for many reasons. From our economy line to semi-auto/fully automated lines, Ameripak's horizontal units are made of non-proprietary, off-the-shelf parts, built in the U.S. and welded with the highest quality steel, ensuring a durable piece of equipment. Each conveyor is carefully designed to suit your specific application. Ameripak has been perfecting metal wrapping equipment for more than two decades.

www.ameripak.net
502-222-8244



BECK America

The SCRAIL® RoofLoc® system was developed to install metal roofing and façades quickly and efficiently. Two times faster than collated screws and eight times faster than bulk screws, this performance could only be achieved through the combination of the pneumatic Roofing Installation Tool and the patented SCRAIL® RoofLoc®. The tool design allows for excellent ergonomics and tool balance, which promotes better ease of use, even on the longest, toughest jobs.

www.beck-america.com
800-239-8665



Heartland Sales & Machine LLC

From manual to fully automatic, Heartland manufactures wrappers used for trim, standing seam, and panel. Standard and customized wrappers available. Heartland also offers mechanical coil tippers with 12,000- to 30,000-pound capacity so you never have to leave your forklift seat! Machines you can depend on.

574-223-6931



Roll Former Corporation

Since 1978, Roll Former seamers have a history of quality and durability. Our seamers produce perfect seams on all materials from 12 oz. copper to 24-gauge Kynar-finished galvanized/Galvalume at 30 fpm without damage to the material. They can seam NTM, Knudson, and ESE profiles! The Model SSX will form a complete double-lock standing seam with a single pass. Our exclusive nose switch cuts the unit off if it comes to the edge of the roof, eliminating expensive and time-consuming accidents.

www.rollformercorp.com
215-997-2511

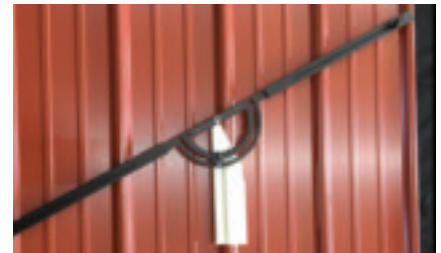

Tough Trade Tools

Better and safer tools for contractors is the aim of Tough Trade Tools (formerly County Line Concepts). The RidgeLine and Ridgeline9 were introduced in 2019. They are oversized protractors for making precise cuts of large building materials such as metal and wood. Manufactured in the U.S., the RidgeLine9 is mounted on an HDPE body and used to mark angles on 9" OC metal panels, with extendable arms capable of "0" to 12/12 pitch, rotating left or right. The RidgeLine is used to mark angles from "0" to 12/12 pitch on any flat material, also rotating left or right.

www.toughtradetools.com
989-859-2168

CONTROLS & SOFTWARE

SUPPLIES & SOLUTIONS



AMS Controls

AMS Controls develops advanced hardware and software technologies that increase profitability and productivity for the metal forming industry. AMS Controls' customers include some of the largest metal processing operations, including those producing metal buildings, metal roofing, light-gauge framing, fenestration, custom roll-formed parts, HVAC ductwork, and more. With over 14,000 installations at more than 4,500 locations worldwide, AMS Controls sets the standard for operational efficiency in the metal form.

www.amscontrols.com
314-344-3144

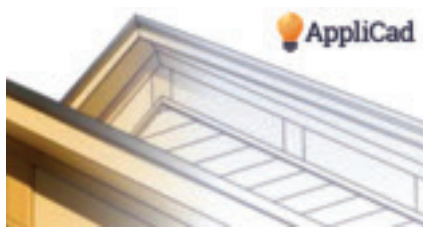

AppliCad USA Inc.

AppliCad has developed software for simplified roof modeling in 3D that results in comprehensive cladding material and labor take-off, client proposals, and job planning. The software creates complete material lists, cutting lists, workshop details, supplier orders, and a labor summary at the click of a mouse button. With 25+ years experience and software in 148 countries, AppliCad knows how to do estimates for metal roofing and wall cladding, including all associated trim and accessory items.

www.applicad.com
561-748-0545



Beck Automation

Products from Beck Automation are specifically designed for roll formers, cut-to-length lines, tube mills, portable roll formers, and trim shop folders. Beck Automation's engineers and technicians can offer a full service package with engineering, installation, and electrical drawings. Brands include: SII™, Intelli-Fold™, Cobalt™, Connex™, SmartComm™, and QB Elite. Whether you're looking for a way to track key indices to streamline your business, or are just tired of programming jobs at the machine, we have the software solution for you.

www.beckautomation.com
314-576-9736

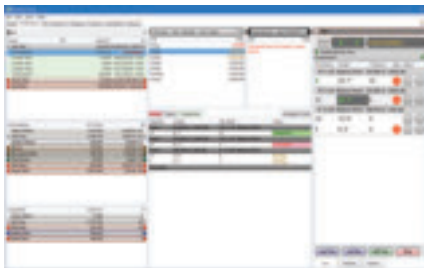

NC Automation

Are you tired of shuffling papers around and trying to keep track of orders and inventory? QB Metal Shop can increase your efficiency while reducing errors. Schedule and manage production and delivery with ease. Integration with shop equipment eliminates the need to enter data twice. Easy pricing tools make price changes a breeze. Ask for a demo to see how QB Metal Shop can save you time and money.

419-631-7669



Paragon Computing Solutions

We design and sell a full-featured ERP system that focuses on the building materials market. Our software is designed from an operations standpoint and is exceptional at improving our clients' efficiency and accuracy across all aspects of their business.

www.goparagon.com
866-971-0940



SmartBuild Systems LLC

SmartBuild Systems—the industry's only complete design system for custom post-frame structures—now has a sister program to reroof residential roofs using metal panels! SmartBuild for Metal Reroof takes 3D data from EagleView and applies the metal manufacturer's products, generating a complete specification including shop drawings, cut lists, labor calculations, and sales proposals. You'll generate the most accurate bid you've ever created—in 5 minutes—without ever leaving your office!

www.smartbuildsystems.com
303-579-6277

COIL & COIL COATINGS

SUPPLIES & SOLUTIONS



AkzoNobel Coatings Inc.

CERAM-A-STAR® 1050 Select is the leading coil coating technology with a standard color palette program to optimize your business and make color complexity a thing of the past with improved availability and quicker turns on projects. Developed specifically for use with CERAM-A-STAR® 1050, the market-leading SMP coating, it ensures the same exceptional performance and warranty, with the benefit of a standard color palette program.

coilcoatings.akzonobel.com/us
614-294-3361



Beckers Group

For a high-performance coating designed to last 40-plus years, with excellent color and gloss retention, BeckryTech Super-Durable Polyester is an ideal solution. BeckryTech is based on a resin chemistry that is less reactive to UV light than the leading silicone modified polyester (SMP) products and resists the water “hazing” effect commonly found in coil-coated SMP products. The Super-Durable Polyester product line is used around the world for high-end projects and meets AAMA 2604 in all color families.

www.beckers-group.com
847-766-3555



Flack Global Metals

Flack Global Metals (FGM) was founded with the mission to reinvent how metal is bought and sold. We’ve created a metals service center like no other—combining expertise in merging physical supply chains with financial tools. We provide extensive processing capabilities and deliver a wide range of flat-rolled products including aluminum, carbon steel, stainless, and pre-painted metals. We also offer customized fixed-pricing programs that enable customers to profitably manage both margin and timing of physical raw material.

www.flackglobalmetals.com
216-456-0700



Hixwood Metal

Hixwood Metal is the premier source for all your coil, blank flat stock, and slit coil needs. We specialize in supplying the industry with products that are at the top of the spectrum. We have been proudly serving west central Wisconsin by manufacturing quality building components for 20 years.

www.hixwoodmetalinc.com
715-644-0765



PAC-CLAD | Petersen

PAC-CLAD coil from Petersen is available in multiple gauges of steel and aluminum and in multiple widths. PAC-CLAD coil is available in 46 Kynar-based Fluoron colors as well as 16 wood grain finishes, and all come with a 30-year finish warranty. Unpainted coil also is available, as well as custom color matching. Standard coil width is 48", which can be slit to customized widths. Availability varies by location.

www.pac-clad.com
847-981-4707



United Steel Supply

United Steel Supply provides high-quality flat rolled steel coils. We offer superior customer service, competitive pricing, and just-in-time delivery, allowing us to achieve the highest level of customer satisfaction. United Steel Supply offers Galvalume®, galvanized, and prepainted steel coils for metal roofing and siding applications in the agricultural, commercial, industrial, and residential markets.

unitedsteelsupply.com
512-263-0954

COMPONENTS & ACCESSORIES

SUPPLIES & SOLUTIONS



AceClamp

AceClamp® is a U.S.-based manufacturer of fast-installing, precision-engineered snow retention, and solar mounting solutions. Compatible with almost any roof type, including metal, membrane, slate, and asphalt, our patented, non-penetrating "slide-pin" clamp design eliminates the need for setscrews. This unique design protects the roofing panel's finish from installation damage, therefore preserving the warranty. Simplify inventory with one set of clamps for all your seams, whether you're installing snow retention or solar. Make the switch to AceClamp.

www.aceclamp.com
860-351-0686



Advanced Architectural Sheet Metal & Supply

ADVANCED Architectural continues to manufacture in-house and provides consistent, excellent customer service with quality gutters, downspouts, elbows, and gutter accessories as well as brake metal to roofers and contractors nationally. The company's team concept of combining dedication, quality control, and commitment goes above and beyond with every customer. ADVANCED has been serving the industry for over 25 years.

www.advarchsm.com
231-861-0050



A.J. Manufacturing, Inc.

A.J. Manufacturing offers a complete line of durable high-quality Harmony vinyl and Main Street vinyl windows. Options include standard and custom colors, horizontal sliding, fixed lite, casement, single hung, double hung, architectural shapes, grids, and Low-E glass. White, brown, bronze, champagne, clay, or custom-colored windows and trim will enhance the appearance of your next building.

www.ajdoor.com
800-328-9448



Atlas Bolt & Screw Co., LLC

Atlas Bolt and Screw, the recognized industry leader, manufactures and distributes fasteners to the roll-forming industry, including our long-life Ultimate product line. Finished with a mechanical zinc-plated shank, this fastener is warranted against red rust for the life of the building. It features an EPDM tubular washer for a reliable seal. These fasteners are compatible with magnetic nutsetters due to their cast zinc head. The Metal Ultimates are available in a variety of sizes.

www.atlasfasteners.com
419-289-6171



Direct Metals Inc.

Direct Metals Inc. supplies fasteners and building accessories to the post-frame and steel-frame building industries. A key product is the #12 diameter SCAMP 304 Stainless Steel Cap metal-to-wood fastener that can be used in new construction or as a replacement fastener. Other products include PAN-CLIP fasteners, rivets and panel clips for standing seam metal roofs, sealants, pipe flashings, solid and vented foam closures, reflective insulation, and polycarbonate panels.

www.directmetalsinc.com
855-800-8878

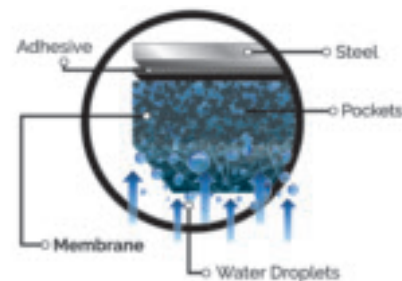

DripStop/Filc USA

DripStop from Filc USA helps fight condensation without insulation. Specially designed air pockets store condensation and hold it until conditions change and it evaporates back into humidity. DripStop arrives at the job site already on the steel, saving time and money by removing one step of the building process. It eliminates the need for insulation while also helping fight corrosion by adding another layer of protection from the corrosive elements found in livestock confinement.

www.dripstop.com
937-321-3000

COMPONENTS & ACCESSORIES

SUPPLIES & SOLUTIONS

Dynamic Fastener

Dynamic Fastener has released a new version of its popular Tool and Fastener Hand Guide. This 140-page, full-color free gem provides concise answers to questions pertaining to fastener applications; engineering data; and availability of types, size ranges, and fastener materials specific to the metal building industry. In addition to discussing screws and anchors, the Guide provides prices and other useful information relating to flashings, sealants, insulation tapes, safety equipment, hand tools, power tools, and more. The 2021 publication includes details on the Dyna-Guard snow retention system for metal roofs. It also includes information about the company's new rivet initiative that resulted in a stock level of 100 million rivets with 75 million pre-painted in more than 100 different colors. Call to obtain your free 140-page Hand Guide.



www.dynamicfastener.com
800-821-5448



East Coast Fasteners

East Coast Fasteners produces durable fasteners for all combinations of building materials. The Ply-Lo Extreme line of fasteners is designed for extreme environments. The Ply-Lo Driller is the latest innovative addition to the company's fastener line, designed to save contractors time and money. The patented Ply-Lo Driller features a design intended to be more forgiving than other fasteners. This means the tip is designed to reduce the likelihood of "walking" when fasteners are driven at a slight angle. Less walking means quicker and easier installation as well as a reduction in material damage and waste. East Coast has fasteners available in colors to match virtually any panel in lengths of 1", 1½", 2", 2½", and 3".

www.plyco.com
800-558-5895



Levi's Building Components

RoloShield™ covers more roof with less roll—lowering your installed cost. This water-resistant 100% polypropylene synthetic roofing underlayment is lightweight, stronger than felt, and easily installed thanks to its pre-printed nailing pattern. With extended UV resistance and an added slip-resistant layer, the new and improved RoloShield™ lineup offers a range of economical to high-end options with code-compliant quality.

www.levisbuildingcomponents.com
877-897-7020



Logan Stampings

Logan Stampings and Building Products Development (BPD), Logansport, Indiana, are two of the most well-known names in the metal building and metal roofing market. Products include standing seam roof clips and accessories for a multitude of metal roof systems. Inventory levels enable same-day shipping on most stock orders.

www.wegotclips.com
866-564-2678



Midwest Enterprises

Hydroclean® High Capacity gutter guards are engineered for heavy rain volume areas where the perforated surfaces work hard to channel away excess rainwater. Best on long runs of standard shingles, very steep roofs, and metal roofs, the 5" guards have three rows of perforations, where guards for 6" and 7" gutters have six rows to handle even greater volumes.

www.e-zgutter.com
800-748-7736



MWI Components

Eliminate the installation of a "Z" closure with MWI's Universal Ridge Clip. This 22-gauge galvanized clip is perfect for standing seam roofs, as it provides a large fastening area for any style ridge cap. If you value your dollar, this clip is essential for your wallet. When used with MWI's pre-cut Uni-Vent II, it provides the lowest-cost ridge ventilation system for a standing seam roof on the market. No fasteners pervade the panel where they will be exposed to the weather, plus, no fasteners need to penetrate the standing seam.

www.mwicomponents.com
800-360-6467



RoofAquaGuard

Aqua Defender creates a lasting barrier between a building's metal envelope and the harmful effects of condensation. Adhered directly to the roof and wall panels during manufacturing, Aqua Defender forms a soft, clean surface. It absorbs moisture, prevents rust from forming, and extends the maintenance-free life of the building. Its light color can even reduce lighting demands. Aqua Defender stands between condensation and the roof, guarding against rust, corrosion, and drips. It keeps buildings clean and dry and livestock, equipment, and inventory safe.

www.roofaquaguard.com
937-773-9840



Triangle Fastener Corporation

PANEL-TITE® BURR-BUSTER is engineered to reduce burrs and provide more resistance to back-out! The BURR-BUSTER® point is specifically designed to extrude the metal as it penetrates, minimizing burrs. These fasteners have low-angle threads that help keep the screw from loosening. All fasteners can be painted with our Kalida-Kote paint finish to your exact color match.

www.trianglefastener.com
800-486-1832



TUFTEX/Onduline North America

Available direct from the manufacturer, TUFTEX brand polycarbonate and PVC panels offer a variety of solutions for your garage, shed, carport, or other home projects. TUFTEX is made in the U.S. by Onduline North America. Polycarbonate panels are backed by a 10-year warranty. All panels are lightweight, easy to install, and also available in 9" OC Ag Panel and 12" OC R Panel profiles (38" wide, 36" of coverage, and lengths from 2½' to 24'). Distribution opportunities available. Contact our U.S.-based customer service team for more information.

us.onduline.com/pro
540-898-7000

GOLDEN RULE FASTENERS, INC.

MOST ORDERS SHIP SAME-DAY

- ◆ ROOFING SCREWS
- ◆ DECK SCREWS
- ◆ METAL BUILDING SCREWS
- ◆ RIVETS
- ◆ BUTYL TAPE
- ◆ CAULK
- ◆ PIPE FLASHINGS FOR METAL ROOFING
- ◆ PIPE FLASHINGS FOR SHINGLE ROOFING
- ◆ RETROFIT PIPE FLASHINGS
- ◆ SOLID FOAM CLOSURE STRIPS
- ◆ VENTED CLOSURES
- ◆ RIDGE VENT MATERIAL
- ◆ NUTSETTERS AND BITS
- ◆ WOODWORKING SCREWS



Ask Us About Peel & Seal®

When you need it fast, call Golden Rule Fasteners!



Ph: (334) 283-4030 - Fax: (334) 283-4032 - Email: grfast@centurytel.net

INSULATION, VENTILATION

SUPPLIES & SOLUTIONS



Marco Industries

As North America's leading ventilation manufacturer, Marco Industries offers superior roof ventilation your way, with products tailored to fit specific performance requirements and budgets. Our ventilation products feature an exclusive nonwoven polyester material that delivers extreme durability and breathes to help prevent moisture absorption. All ventilation products offer a 40-year limited warranty, easy one-person installations, and two full beads of M63, Marco's proprietary adhesive, for superior hold.

www.marcoindustries.com
800-800-8590



Plyco Corporation

Plyco manufactures and distributes a variety of ventilation products designed to meet most airflow requirements. The MWE-100 is a low-profile unit, 10' in length with 12 square inches of free air space per lineal foot. The MW100-25 has a higher profile than the MWE and is open at the top. The ventilator has an internal diverter to direct rain off to the side and out onto the roof. The MW100-35 has the same design as the 25 series, with increased free air space of 36 square inches per lineal foot. The FMW100-35 is of the same design as the 35 series, but the diverter is made from translucent fiberglass to allow light into the building ridge while keeping the rain out.

www.plyco.com
800-558-5895

rFOIL Insulation / Coverttech

rFOIL 2600 Series reflective insulation is a layer of polyethylene bubbles bonded to and sandwiched between a radiant barrier metalized foil and white polyethylene sheet. rFOIL is specifically designed to control heat gain or loss, and prevent interior condensation, in all types of metal and metal-clad buildings. The rFOIL 2600 is the first reflective bubble insulation to come with an unmatched 10-year guarantee against ultraviolet light degradation, delamination, cracking, peeling, or flaking. The guarantee includes new material and up to \$0.75/sq.ft. for any labor replacement costs. Tested to ASTM G-155 for UV resistance and facing surface degradation. Class 1/A Fire Rating and passes NFPA-286 full room burn test. Better thermal value and condensation control than fiberglass insulation.



www.rfoil.com/insulation-product
800-837-8961

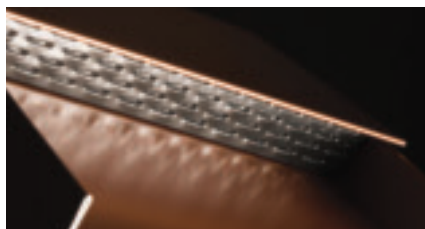

Snap-Z

You probably have experience with traditional foam ridge vents. It's only a matter of time until the foam starts working loose and then falls out from under the ridge cap. Snap-Z's innovative design uses absolutely no exposed foam so it's impossible for it to slip out of place, thus resulting in maintenance-free foam. With 16 colors to choose from, you can also match the ridge vent to the color of metal you are working with. Snap-Z's coatings are fade-resistant for a long-lasting color match. Order Snap-Z in Eco-Black and it will be shipped the next day. Eco-Black gives you the most ridge vent for your money compared to other colors. The matte black color works great with any color roof because the color contrast is hidden in the shadow line.

www.standingseamroofvent.com
717-572-0910



ST Fastening Systems

ST Fastening Systems supplies its MultiVent, MultiVent10, and MultiVent20 closures for those applications requiring airflow on metal roofs. Open cell foam MultiVent, 3' in length, woven polyester MultiVent10, 10' in length, and MultiVent20, 20' in length, allow as much as 98" free airflow through the material. However, it prevents wind-driven rain from penetrating the material when compressed. The designs are universal for both, with adhesive applied for easy field installation. MultiVent can be used on angled roof applications and MultiVent10 and MultiVent20 for ridge cap applications.

www.stfasteningsystems.com
800-352-4864



Ventco

ProfileVent is a single-layer ridge vent designed for metal roofs, specifically cut to fit more than 50 profiles. Mongoose, a ridge vent designed for sloped shingle roofs, has a pressure-sensitive strip to provide permanent adhesion to shingles. RidgeVent is an excellent choice for cedar, asphalt, and slate roofs. Contractor's Choice ridge vent for sloped roofs helps vent the attic. Hip & Ridge Vent is for universal application to any screw-down panels 1/2" to 1 1/2" high. All Ventco products are manufactured in the U.S.

www.profilevent.com
833-300-9515